Gaming Stool Variations

At (insert company name), we offer extensive customisation options to meet your specific requirements for your Club Gaming Room.

Our standard vinyl finish has undergone and passed a rigorous 500,000 Martindale rub test, ensuring exceptional durability and longevity in demanding commercial environments. We are equipped to tailor upholstery and cushion firmness to your exact preferences.

With thousands of stools manufactured annually, we have the experience and capability to produce stools to virtually any specification, including custom heights, integrated handles, gas-lift mechanisms, and more.

Shell Options



Francoise
STOCKED



Bernard
STOCKED



Alain



Amancio



Giovanni



Rafaela



Gerrard



Andrey



Stefan



Mark



Dieter



Dieter (no arms)



Emmanuel

Swivel Mechanisms



Standard
(2 Year Warranty)
STOCKED

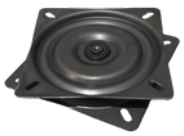

Trendler
(5 Year Warranty)
STOCKED

Gaming Stool Variations

Base Options



550 Disc Base
Black Gloss
STOCKED



550 Disc Base
Gold Chrome
STOCKED



550 Disc Base
Matte Black



550 Disc Base
Black Nickel



550 Disc Base
Gold Stainless Steel



4 leg Round Base
Black Gloss
STOCKED



4 leg Round Base
Gold Chrome



4 leg Round Base
Wood-look



4 leg Round Base
Wood-look with
aluminium footring



4 leg Round Base
Matte Black



4 leg Square Base
Matte Black



4 leg Square Base
Gold Chrome

Stitching Options



01 (SP1)

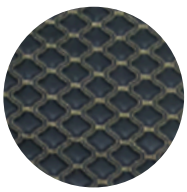

02 (SP2)

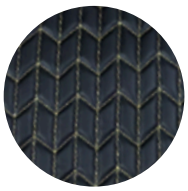

03 (SP3)

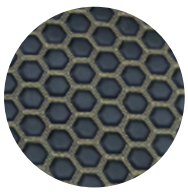

04 (SP4)

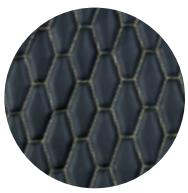

05 (SP5)

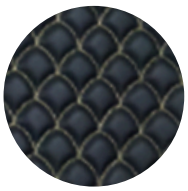

06 (SP6)



07*

Handle Options



Black Matt Large



Brushed Gold
Standard



Black Matt
Standard

**Excludes Francoise Shell*