Restaurant Seating

1300 850 904
sales@furnlink.com.au
www.furnlink.com.au

FURNLINK®
Your partners in hospitality furniture



Metal Wood Grain Chair



Yuri 1616 Seating





YL1616

H800×SH470×W410×D500mm

Frame stackable



YG7256

H1090×SH760×W410×D490mm

Frame stackable

SDL 1516 Seating





YL1516

H865×SH475×W460×D520mm

Stack 5pcs



YW5652

H865×SH475×SW490×AW595×D550mm

Stack 5pcs



YG7198

H1050×SH740×W460×D490mm

Stack 3pcs



YG7167

H795×SH470×W440×D550mm

Stack 5pcs



YG7224

H1050×SH760×W440×D540mm

Stack 3pcs



Clear Wood Grain Texture Details





Metal Wood Grain Dining Chair
High End Solid Quality

Lanor 1619 Seating





YL1619
H840×SH470×W455×D565mm
Stack 5pcs



YL1620
H840×SH470×W455×D565mm
Stack 5pcs



YL1621
H840×SH470×W455×D565mm
Stack 5pcs



YG7277
H1055×SH750×W425×D530mm
Stack 3pcs





The High-Resilience Foam Provides Great Sitting Experience

Ladder 1010 Seating





YL1010

H880×SH470×W470×D580mm

Stack 5pcs



YW5663

H880×SH470×W470×AW580×D580mm

Stack 5pcs



YG7081

H1060×SH760×W450×D550mm

Stack 4pcs

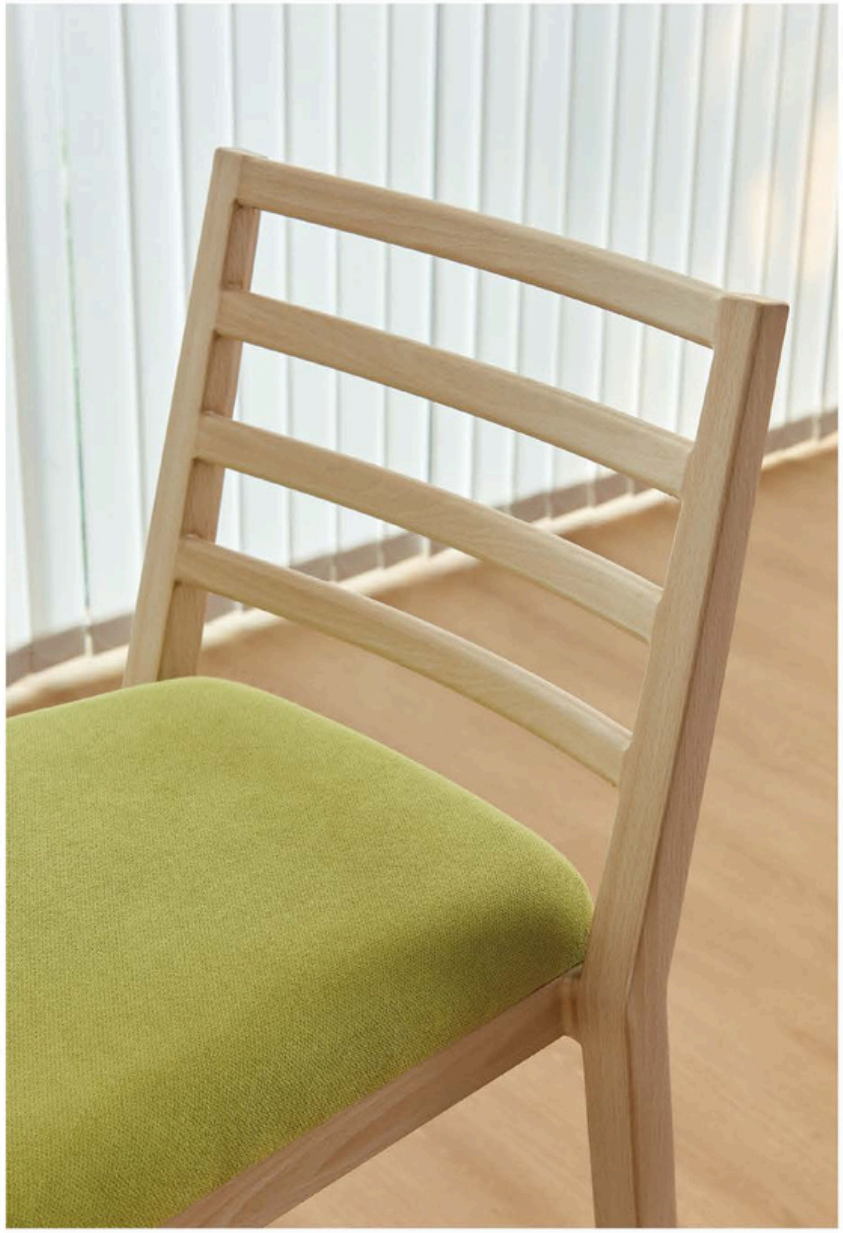



The Details Prove Quality Metal Wood Grain Chair with No Joint and No Gap

Garret 1434 Seating





YL1434 A30
H855×SH490×W430×D505mm
Can not stack



YL1434 A50
H855×SH490×W430×D505mm
Can not stack



YG7162 A01
H1115×SH790×W430×D490mm
Can not stack





M+ Venus 2001 Seating



Highly Customised Contract Dining Chair Series

3 Frame Varieties
x
3 Backrest Shapes
x
3 Backrest Materials
=
27 Combinations



3 Frame Varieties: **Side Chair, Arm Chair, Barstool**



YL2001-WF
H820×SH475×W460×D565mm
Frame stack 5pcs



YW2001-WF
H820×SH475×W460×AW580×AH660×D565mm
Frame stack 5pcs



YG2001-WF
H1090×SH745×W460×D560mm
Frame stack 5pcs (Remove The Pedals)

3 Backrest Shapes: **Oval, D-Shape, Curved Edge**



YL2001-FB
H820×SH475×W460×D565mm
Frame stack 5pcs



YL2002-FB
H840×SH475×W460×D565mm
Frame stack 5pcs



YL2003-FB
H855×SH475×W460×D575mm
Frame stack 5pcs

3 Backrest Materials: **Fabric, Plywood, Fabric & Plywood**



YW2002-FB
H840×SH475×W460×AW580×AH660×D565mm
Frame stack 5pcs



YW2002-WB
H840×SH475×W460×AW580×AH660×D565mm
Frame stack 5pcs



YW2002-WF
H840×SH475×W460×AW580×AH660×D565mm
Frame stack 5pcs

Poisson 2181 Seating



YT2181

H805×SH465×W460×D510mm

Frame stackable



YG7252

H1095×SH760×W460×D505mm

Can not stack





Designed by Italian Designer Special Tubing Brings Unique Aesthetics

Stripe 2182 Seating



YT2182

H805×SH475×W450×D490mm

Can not stack



YG7257

H1100×SH765×W450×D480mm

Can not stack

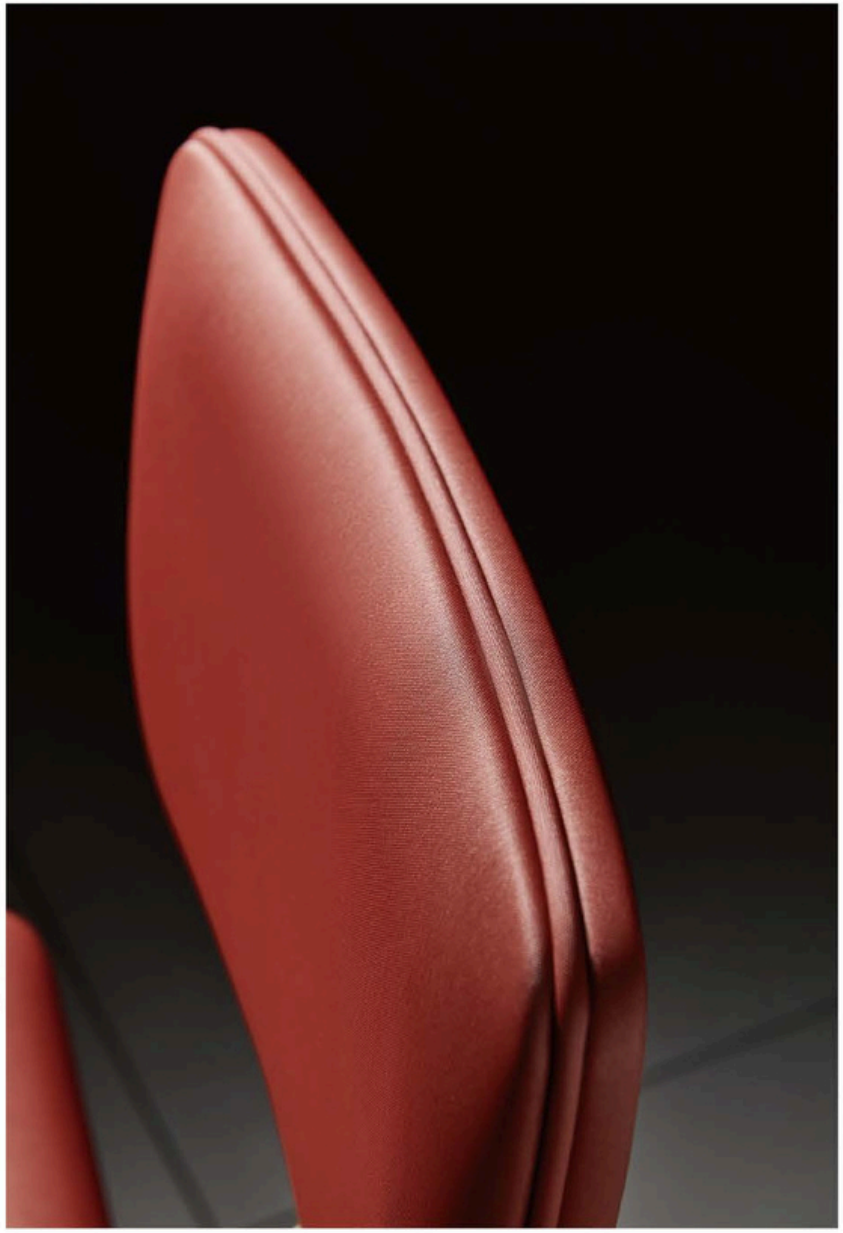



Dining Chair with Simple Elegance

Lorem 1617 Seating





YL1617

H860×SH470×W440×D530mm

Can not stack



YL1618

H780×SH470×W440×D525mm

Can not stack



YG7253

H1155×SH760×W440×D535mm

Can not stack





Good Upholstery with Arc Backrest Offers Soft Touch and Excellent Support


Olean 1645 Seating
YL1645
H810×SH470×W480×D560mm
Can not stack

Platinum 1561 Seating





YL1561
H750×SH480×W480×D590mm
Stack 5pcs



YW5731
H750×SH480×AW600×D620mm
Stack 5pcs



YG7258
H1025×SH760×W460×D600mm
Can not stack

Studo 040 Seating



YSM040

H770×SH470×W460×D530mm

Frame stackable



YG7071

H1090×SH760×W460×D550mm

Frame stackable (Remove the pedals)

Nerf 1451 Seating





YL1451

H850×SH470×W470×D590mm

Can not stack



YL1452

H850×SH470×W470×AW620×D590mm

Can not stack



YW5666

H850×SH470×AW605×D625mm

Can not stack



YG7157

H1110×SH760×W430×D550mm

Can not stack

Aurora 1530 Seating





YL1530
H910×SH470×W470×D590mm
Stack 5pcs



YW5634
H900×SH470×AW600×D600mm
Stack 5pcs



YG7176
H1080×SH760×W450×D550mm
Stack 3pcs

Bless 1435 Seating



YL1435
H905×SH470×W470×D610mm
Stack 5pcs



YW5587
H905×SH470×W500×AW585×D610mm
Stack 5pcs





Stackable Designed, Max 5pcs High Save Transportation & Daily Storage Cost

Louis Amer 5508 Seating





YL1163

H945×SH470×W480×D580mm

Stack 5pcs



YL1497

H945×SH470×W480×D580mm

Stack 5pcs



YL1498

H945×SH470×W480×D580mm

Stack 5pcs



YW5508

H945×SH470×W480×AW580×D610mm

Stack 5pcs



YG7058

H1220×SH760×W450×D550mm

Stack 3pcs

Luxury Metal Wood Grain Dining Chair Series Lightning All Dining Venues

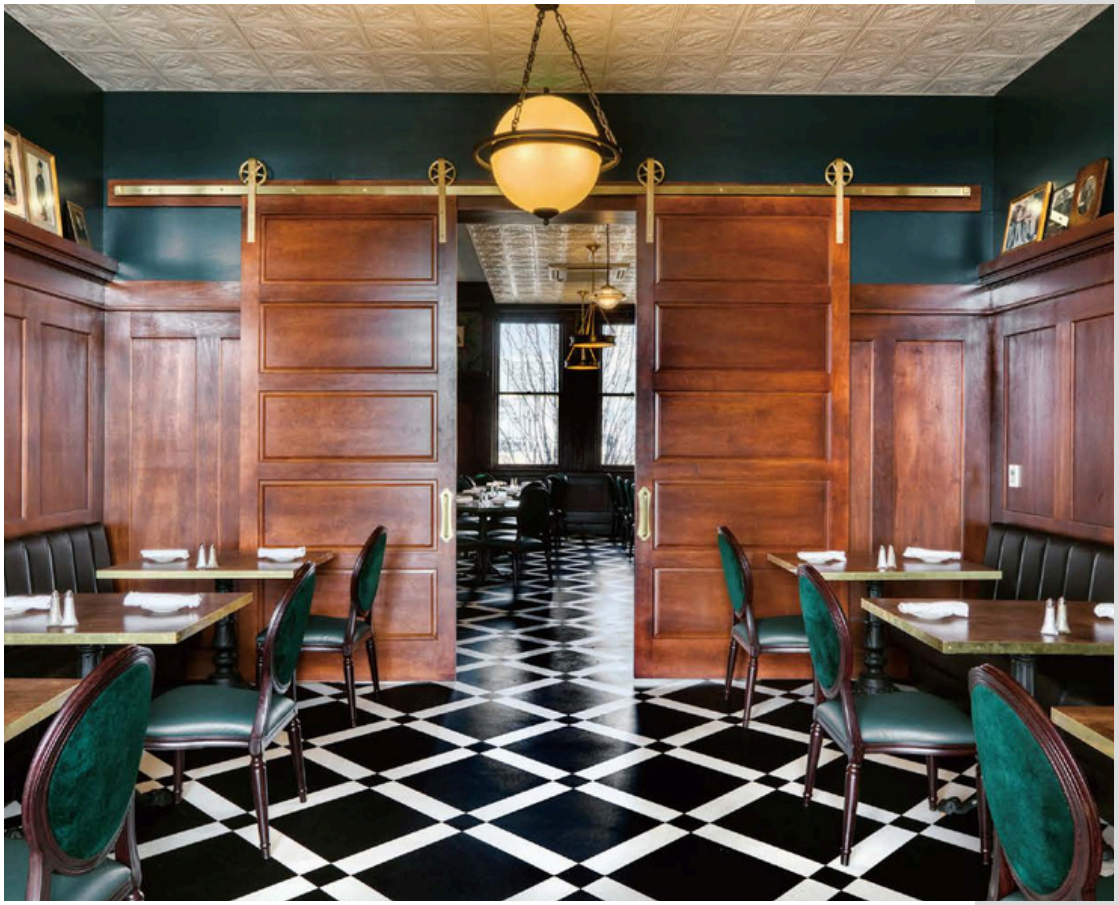



Oval 1228 Seating





YL1228

H930×SH470×W470×D580mm

Stack 5pcs



YL228-PB

H930×SH470×W470×D580mm

Stack 5pcs



YW5586

H930×SH470×AW580×D600mm

Stack 5pcs



YG7200

H1220×SH760×W450×D550mm

Stack 3pcs

Club 1067 Seating





YL1067
H950×SH470×W470×D620mm
Stack 5pcs



YW5505
H950×SH470×W500×AW590×D620mm
Stack 5pcs



YG7193
H1060×SH760×W450×D550mm
Stack 3pcs

Dome 1159 Seating





YL1159
H820×SH470×W470×D580mm
Stack 5pcs



YW5659
H820×SH470×W470×AW580×D580mm
Stack 5pcs



YG7189
H1060×SH760×W450×D550mm
Stack 5pcs



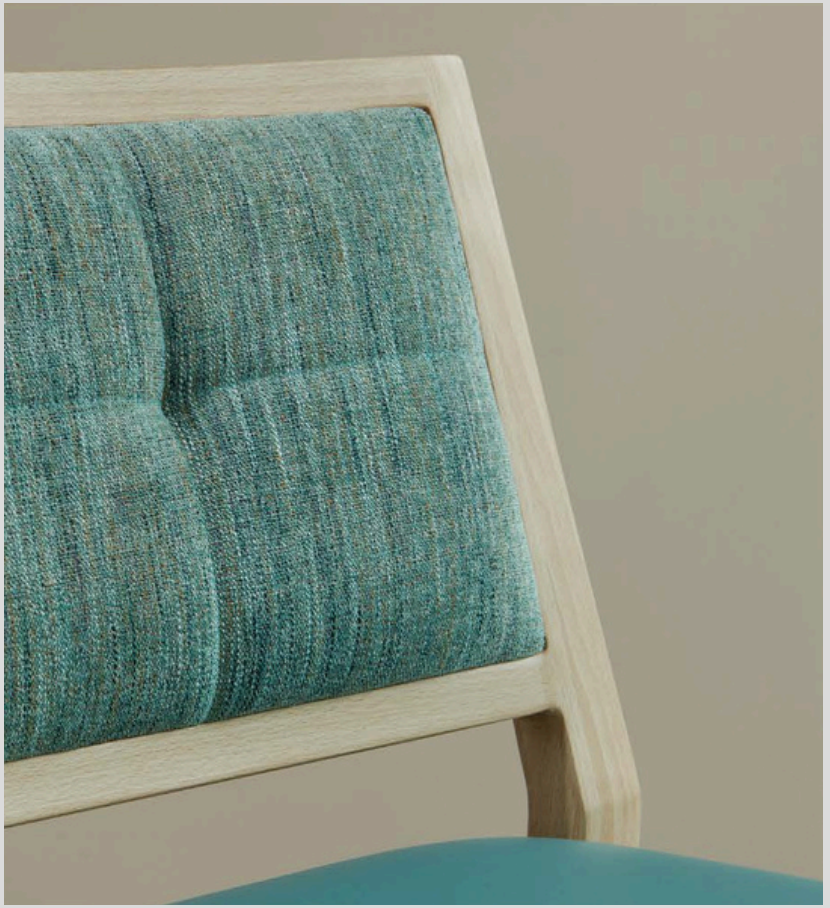

With Cross Detail in the Inner Back
Bringing Unique Aesthetics

Lotus 2156 Seating





YT2156

H815×SH460×W430×D575m

Frame stack 5pcs



YW5661

H880×SH470×AW600×D625mm

Can not stack



YG7209

H1085×SH740×W430×D550mm

Frame stackable (Remove the pedals)



YSF1055

H880×SH450×W650×AW705×D700mm

Can not stack



YSF1056

H880×SH450×W1200×AW1260×D700mm

Can not stack

Chef 2082 Seating





YQF2082
H820×SH470×W450×D545mm
Can not stack



YQF2083
H870×SH470×W520×D590mm
Can not stack



YQF2084
H890×SH470×W520×D590mm
Can not stack





Multiple Upholstery Combinations
Unique Aesthetic



M+ Mercury 101 Seating

6 Seats × 5 Legs = 30 Versions

Reduce 70% Inventory













YQF2087

H810×SH470×SW470×D610mm

Can not stack



YG7255

H1120×SH760×W450×D610mm

Can not stack







YQF2085

H870×SH470×AW590×D630mm

Can not stack



YQF2086

H885×SH480×AW600×D650mm

Can not stack




Melvor 2075 Seating
YQE2075
H850×SH490×AW700×AH660×D645mm
Can not stack







The Chair Leg Can be made with Wood Grain Finish or Powder Coat.
Fully Upholstered with High-Resilience Moulded Foam, for Limited Comfort





YL1643

H825×SH475×W500×D555mm

Can not stack



YG7273

H1110×SH760×W510×D540mm

Can not stack







The Stylish Luxury Restaurant Chair for High-End Dining




Sovereign 2045 Seating
YQF2045
H820×SH490×AW600×D665mm
Can not stack


Dining Chair With New Outdoor Wood Grain Color, Indoor, Outdoor, It's All Your Choice.

Odessa 1089 Seating





YL1089

H920×SH465×W405×D500mm

Can not stack



YG7032-2

H1125×SH750×W405×D480mm

Can not stack





The Loopback Side Chair & Barstool With Clear Wood Grain & Great Durability

Harpin 1090 Seating





YL1090
H920×SH465×W405×D550mm
Stack 3pcs



YG7035
H1125×SH750×W405×D480mm
Can not stack



YG7262
SH750×Dia405mm
Stack 3pcs

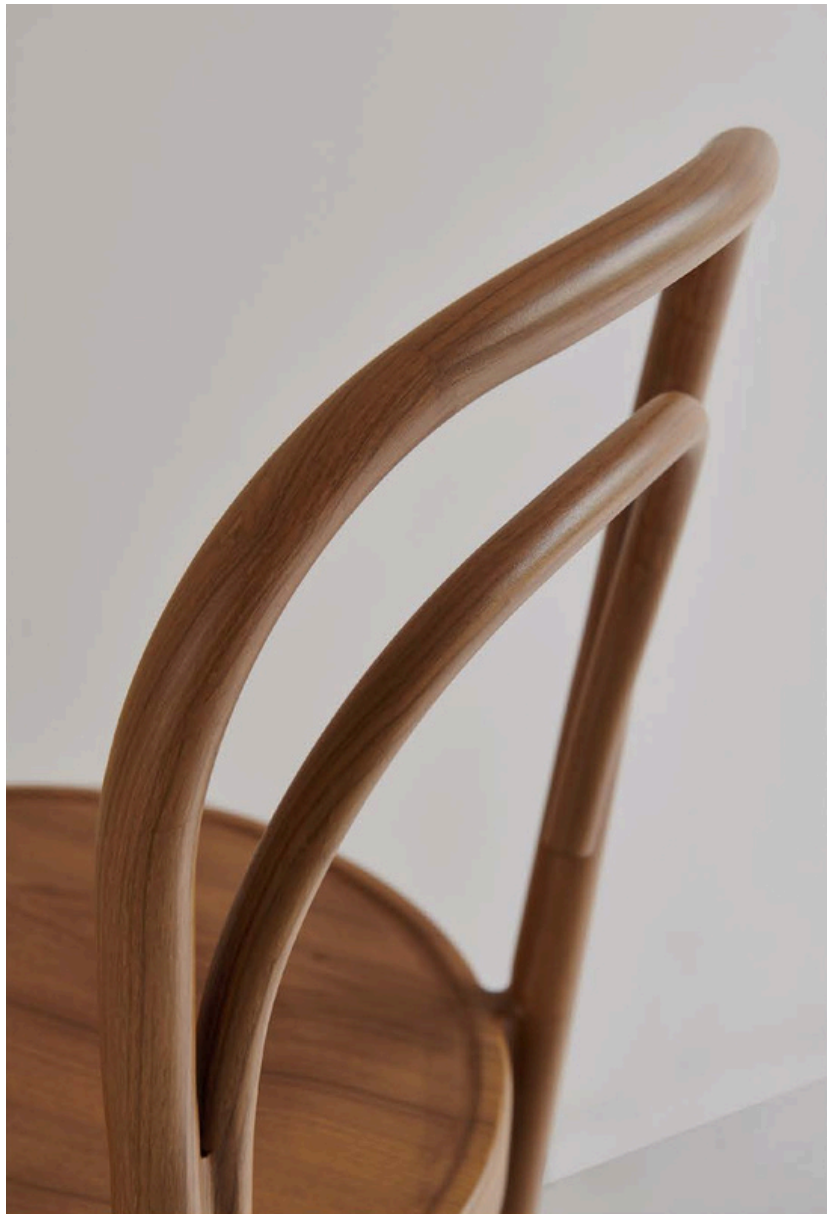



The Fully Welded Metal Wood Grain Chair
100% Safety to End User





YL1677

H840×SH460×SW410×D525mm

Can not stack



YG7263

H1105×SH750×W410×D525mm

Can not stack





Modern Designed Chair

Cozy 2188 Seating





YT2188
H850×SH475×W450×D560mm
Stack 8pcs



YT2189
H850×SH475×W450×D560mm
Stack 8pcs



YT2190
H850×SH475×W450×D560mm
Stack 8pcs





YT2193

H790×SH470×AW500×D585mm

Frame Stackable



YG7268

H1000×SH785×W500×D550mm

Frame Stackable







YT2132

H780×SH470×SW460×D560mm

Can Stack 5pcs



YG7148D

H1055×SH760×W460×D520mm

Can not stack



Lightweight, Durable & Stable





Bella 2194 Seating





YT2194

H910×SH470×W460×D565mm

Can not stack



YA3546

H940×SH470×W460×D565mm

Can not stack



YG7271

H1165×SH760×W430×D500mm

Can not stack


Luz 3569 Series
YA3569
H805×SH460×W480×D555mm
Stack 3pcs







Stainless Steel Frame. Available for Powder Coating, Polish and Plating

Dazzl 3555 Seating





YA3555 Plating
H815×SH470×W480×D550mm
Can not stack



YA3555 Polish
H815×SH470×W480×D550mm
Can not stack



YT2152 Powder Coat
H815×SH470×W480×D550mm
Can not stack



YG7270 Powder Coat
H1090×SH760×W480×D550mm
Can not stack

Evia 2088 Seating





YQF2088 Steel
H790×SH480×SW510/W540×D575mm
Can not stack



YQF2088 Steel
H790×SH480×SW510/W540×D575mm
Can not stack



YA3550 Stainless Steel
H790×SH480×SW510/W540×D575mm
Can not stack

Plastic Chair

MP003

H790×SH460×W460×D525mm
Can not stack
Green, Red, White, Yellow Color Options



MP004

H800×SH460×W500×AW585×D520mm
Can not stack
Green, Red, White, Yellow Color Options



MP005G

H1020×SH680×W470×D510mm
Can not stack
Green, Red, White, Yellow Color Options



MP006G

H1020×SH700×W470×D510mm
Can not stack
Green, Red, White, Yellow Color Options



MP007

H825×SH440×W510×D545mm
Stack 5pcs
Green, Blue, White, Yellow Color Options



MP008W

H825×SH440×W605×D545mm
Stack 5pcs
Green, Blue, White, Yellow Color Options



MP009

H850×SH450×W555×D555mm
Stack 5pcs
Green, Red, White, Yellow Color Options





Contact

1300 850 904
www.furnlink.com.au

Oliver Nesevski
NSW Account Manager
oliver.nesevski@furnlink.com.au
0477 966 520

Leroy Rowland
QLD Account Manager
leroy.rowland@furnlink.com.au
0448 177 445

Tim Henderson
VIC Account Manager
tim.henderson@furnlink.com.au
0437 325 559